

Order and Plan for B4196 Shrawley

Statement of Reasons for proposing to make an Order under the Road Traffic Regulation Act 1984

WORCESTERSHIRE COUNTY COUNCIL (MALVERN HILLS DISTRICT) (CIVIL ENFORCEMENT AREA) (WAITING RESTRICTIONS AND STREET PARKING PLACES) CONSOLIDATION ORDER 2013 (VARIATION) ORDER 2025 [PROHIBITION OF WAITING ON B4196 SHRAWLEY]

Worcestershire County Council have made this Order for avoiding danger to persons or other traffic using the road or any other road or for preventing the likelihood of any such danger arising.

It is considered that the Order will contribute to the securing of the expeditious, safe and convenient movement of all traffic (including pedestrians) and will have no adverse effect on other considerations contained in s.122 Road Traffic Regulation Act 1984.

Thomas Pollock
Head of Commercial Law
Legal and Governance

County Hall
Spetchley Road
Worcester
WR5 2NP

The order under the Road Traffic Regulation Act 1984

WORCESTERSHIRE COUNTY COUNCIL (MALVERN HILLS DISTRICT) (CIVIL ENFORCEMENT AREA) (WAITING RESTRICTIONS AND STREET PARKING PLACES) CONSOLIDATION ORDER 2013 (VARIATION) ORDER 2025 [PROHIBITION OF WAITING ON B4196 SHRAWLEY]

Worcestershire County Council in exercise of their powers under Section 1(1), 2 (1) to (3), 3 (1), 4(2), and 124 and Part IV of Schedule 9 of the Road Traffic Regulation Act 1984 (which said Act is hereinafter referred to as "the Act of 1984") and of all other powers them enabling in that behalf, and after consultation with the Chief Officer of Police in accordance with Part III of Schedule 9 to the said Act of 1984, hereby make the following Order:-

1. The Worcestershire County Council (Malvern Hills District) (Permitted Parking Area and Special Parking Area) (Waiting Restrictions and Street Parking Places) Consolidation Order 2013 is hereby varied by the attachment thereto of the plan attached to this Order (which has the effect of imposing on the lengths and sides of roads identified in the plan attached to this Order a prohibition of waiting in accordance with the provisions of the Consolidation Order).
2. The Order shall come into operation on 16 January 2025 and may be cited as Worcestershire County Council (Malvern Hills District) (Civil Enforcement Area) (Waiting Restrictions and Street Parking Places) Consolidation Order 2013 (Variation) Order 2024 [Prohibition of Waiting on B4196 Shrawley]

Dated: 9 January 2025

The Common Seal of)
Worcestershire County Council was)
hereunto affixed in the presence of:-)

Legal and Governance

L.S.
Thomas Pollock
Head of Commercial Law

Signed scanned copy of the sealed order

ROAD TRAFFIC REGULATION ACT 1984

WORCESTERSHIRE COUNTY COUNCIL

(MALVERN HILLS DISTRICT)
(CIVIL ENFORCEMENT AREA)

(WAITING RESTRICTIONS AND STREET PARKING PLACES)
CONSOLIDATION ORDER 2013 (VARIATION) ORDER 2025

[PROHIBITION OF WAITING ON B4196 SHRAWLEY]

Worcestershire County Council in exercise of their powers under Section 1(1), 2 (1) to (3), 3 (1), 4(2), and 124 and Part IV of Schedule 9 of the Road Traffic Regulation Act 1984 (which said Act is hereinafter referred to as "the Act of 1984") and of all other powers them enabling in that behalf, and after consultation with the Chief Officer of Police in accordance with Part III of Schedule 9 to the said Act of 1984, hereby make the following Order:-

1. The Worcestershire County Council (Malvern Hills District) (Permitted Parking Area and Special Parking Area) (Waiting Restrictions and Street Parking Places) Consolidation Order 2013 is hereby varied by the attachment thereto of the plan attached to this Order (which has the effect of imposing on the lengths and sides of roads identified in the plan attached to this Order a prohibition of waiting in accordance with the provisions of the Consolidation Order).
2. The Order shall come into operation on 16 January 2025 and may be cited as Worcestershire County Council (Malvern Hills District) (Civil Enforcement Area) (Waiting Restrictions and Street Parking Places) Consolidation Order 2013 (Variation) Order 2024 [Prohibition of Waiting on B4196 Shrawley]

Dated: 9 January 2025

The Common Seal of)
Worcestershire County Council was)
hereunto affixed in the presence of:-)

Clare Taylor
CLARE TAYLOR
PRINCIPAL SOLICITOR



Map and plan of the area

Map of B4196 Shrawley and the Prohibition of Waiting zone implemented by the above order.

Description of the map

The map shows the Prohibition of Waiting zone on B4196 **Shrawley**:-

B4196 Shrawley- (west side) from its junction with New Inn Lane for a distance of 116m in a northerly direction and 68m in a southerly direction.

B4196 Shrawley- (east side) from its junction with the lane to Noutards Green for a distance of 111m in a northerly direction and 85m in a southerly direction.

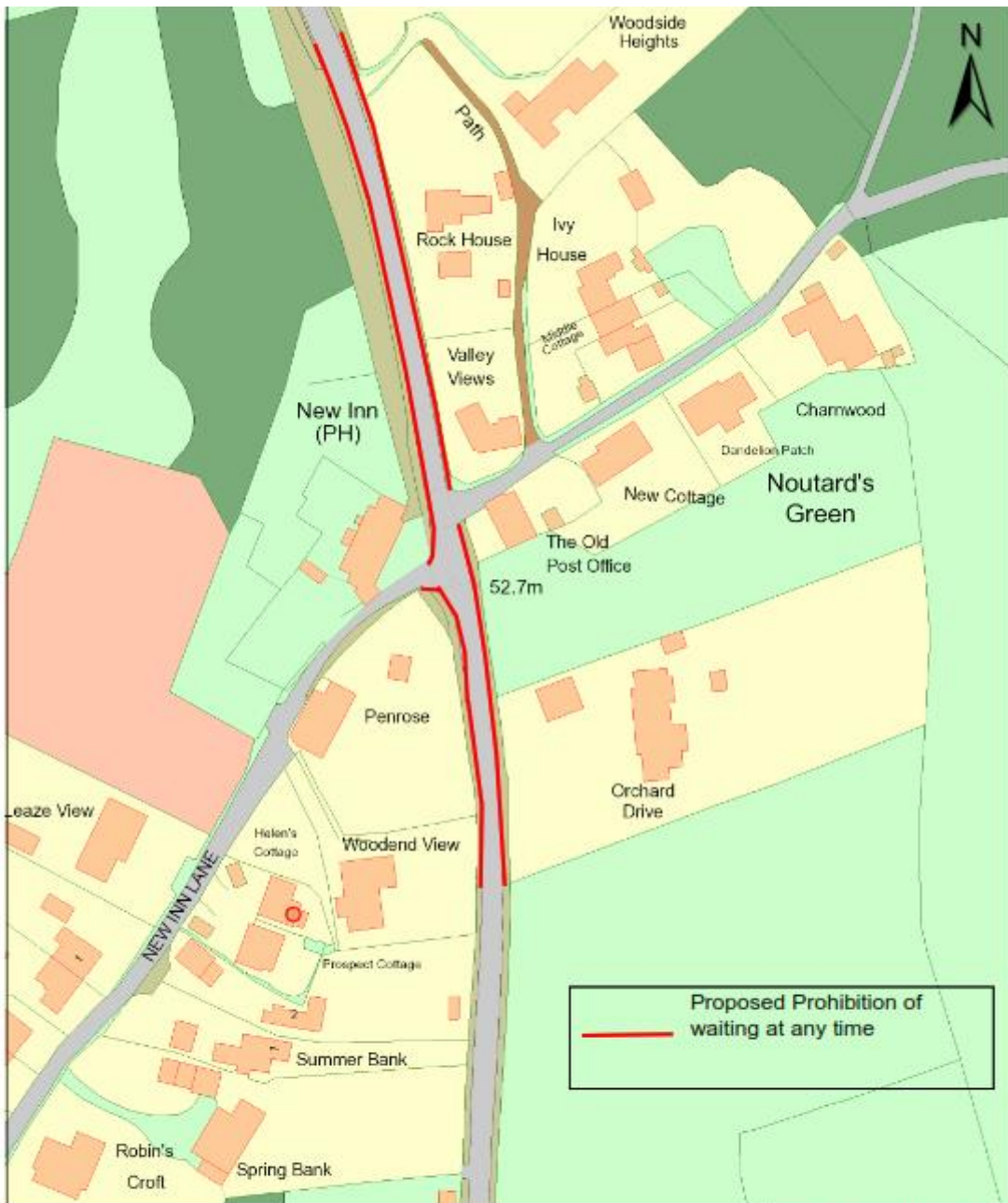

Proposed Prohibition of waiting at any time

© Crown copyright and database rights 2023
Ordnance Survey 100024230.

Scale: 1:1250 At A4

T.2023-708.1

**B4196 Shrawley
Proposed Experimental TRO**

worcestershire
county council

Worcestershire County Council
County Hall
Spetchley Road
Worcester
WR5 2NP