

# **Order and Plan for Abbey Road, Malvern POW and Grange Road, Malvern LW**

## **Statement of Reasons for proposing to make an Order under the Road Traffic Regulation Act 1984**

### **WORCESTERSHIRE COUNTY COUNCIL (MALVERN HILLS DISTRICT) (CIVIL ENFORCEMENT AREA) (WAITING RESTRICTIONS AND STREET PARKING PLACES) CONSOLIDATION ORDER 2013 (VARIATION) ORDER 2025 [PROHIBITION OF WAITING ON ABBEY ROAD, MALVERN] AND (PROPOSAL AND REVOCATION) OF LIMITED WAITING ON GRANGE ROAD, MALVERN]**

Worcestershire County Council propose to make this Order for facilitating the safe passage on the roads or any other road of any class of traffic and for avoiding danger to persons or other traffic using the roads or any other road or for preventing the likelihood of any such danger arising.

It is considered that the Order will contribute to the securing of the expeditious, safe and convenient movement of all traffic (including pedestrians) and will have no adverse effect on other considerations contained in s.122 Road Traffic Regulation Act 1984.

THOMAS POLLOCK  
Head of Commercial Law  
Legal and Governance

County Hall  
Spetchley Road  
Worcester  
WR5 2NP

# The order under the Road Traffic Regulation Act 1984

## WORCESTERSHIRE COUNTY COUNCIL (MALVERN HILLS DISTRICT) (CIVIL ENFORCEMENT AREA) (WAITING RESTRICTIONS AND STREET PARKING PLACES) CONSOLIDATION ORDER 2013 (VARIATION) ORDER 2025 [PROHIBITION OF WAITING ON ABBEY ROAD, MALVERN] AND [PROPOSAL AND REVOCATION] OF LIMITED WAITING ON GRANGE ROAD, MALVERN]

Worcestershire County Council in exercise of their powers under Section 1(1), 2 (1) to (3), 4(2) and 124 and Part IV of Schedule 9 of the Road Traffic Regulation Act 1984 (which said Act is hereinafter referred to as "the Act of 1984") and of all other powers them enabling in that behalf, and after consultation with the Chief Officer of Police in accordance with Part III of Schedule 9 to the said Act of 1984, hereby make the following Order:-

1. The Worcestershire County Council (Malvern Hills District) (Civil Enforcement Area) (Waiting Restrictions and Street Parking Places) Consolidation Order 2013 is hereby varied by the attachment thereto of the plan attached to this Order (which has the effect of imposing on the roads and sides of roads identified in the plans attached to this Order a prohibition of waiting and waiting restrictions in accordance with the provisions of the Consolidation Order).
2. The Order shall come into operation on **XXXX 2025** and may be cited as Worcestershire County Council (Malvern Hills District) (Civil Enforcement Area) (Waiting Restrictions and Street Parking Places) Consolidation Order 2013 (Variation) Order 2025 [Prohibition of Waiting on Abbey Road, Malvern] and [Proposal and Revocation of Limited Waiting on Grange Road, Malvern]

Dated: **XXXXX 2025**

The Common Seal of )  
Worcestershire County Council was )  
hereunto affixed in the presence of:-)

L.S.  
Thomas Pollock  
Head of Commercial Law  
Legal and Governance

## Map and plan of the area

Map of Abbey Road and Grange Road, Malvern and the proposed prohibition of waiting and limited waiting zones to be implemented by the above order.

### Description of the map

The map shows the proposed prohibition of waiting on **Abbey Road, Malvern**  
**Abbey Road (West side)** - from a point 118 metres south of its junction with Priory Road for a distance of 25 metres in a southerly direction and from a point 164.5 metres north of its junction with College Road for a distance of 25 metres in a northerly direction.

**Proposed limited waiting for 3 hours, 8.30am-5.30pm, No return within 4 hours (and revocation of existing 2 hour limited waiting).**

**Grange Road, Malvern (Southeast side)** From a point 58.5 metres northeast of its junction with Abbey Road for a distance of 61 metres in a north easterly direction.



© Crown copyright and  
database rights 2023  
Ordnance Survey AC0000809204.

Scale: 1:1800      At A4

T.2023.1133.2A

## Abbey Road, Malvern Proposed Prohibition of waiting at any time TRO

**worcestershire**  
 county council

Worcestershire County Council  
 County Hall  
 Spetchley Road  
 Worcester  
 WR5 2NP

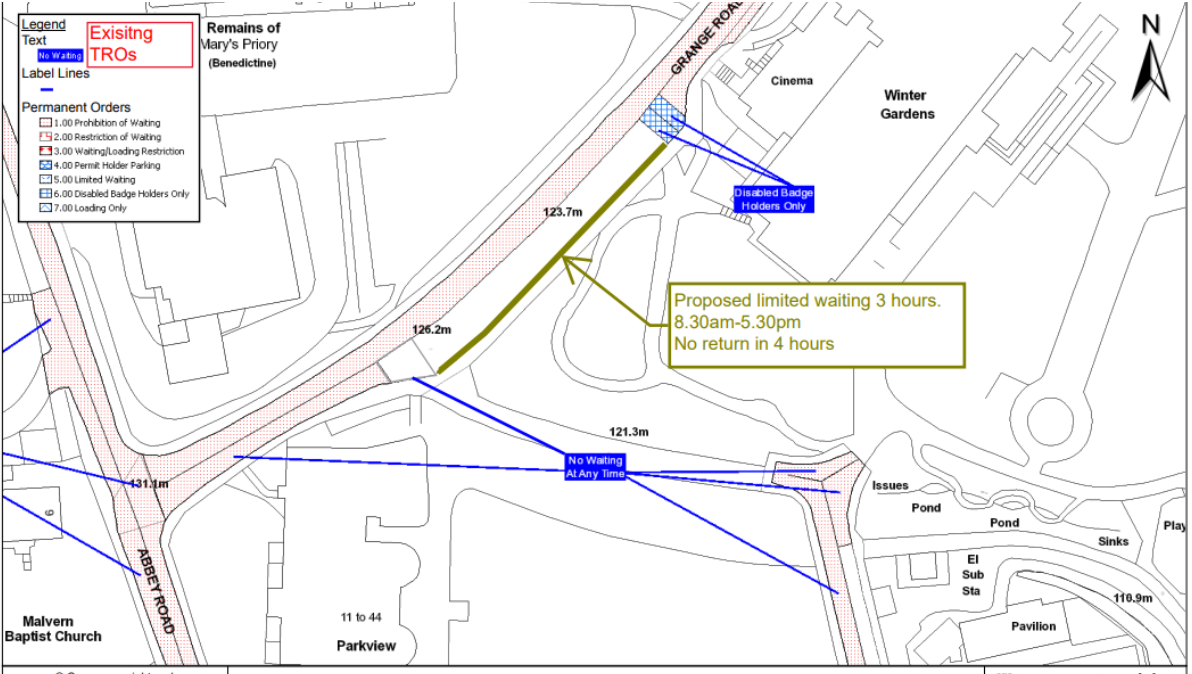

© Crown copyright and database rights 2018  
 Ordnance Survey 100024230.

Scale: 1:800 At A4

T.2023.1133.2

**Grange Road, Malvern**  
**Proposed 3 hour limited waiting Traffic Regulation Order**

**worcestershire**  
 county council

Worcestershire County Council  
 County Hall  
 Spetchley Road  
 Worcester  
 WR5 2NP