

**Order and Plan for A4025 Worcester Road,  
Hartlebury, A4025 Worcester Road/Stourport Road,  
Crossway Green/Titton and B4193 Stourport)**

**Statement of Reasons for proposing to make an Order  
under the Road Traffic Regulation Act 1984**

**WORCESTERSHIRE COUNTY COUNCIL  
(VARIOUS REVOCATIONS) AND (A4025 WORCESTER ROAD,  
HARTLEBURY, A4025 WORCESTER ROAD/STOURPORT ROAD,  
CROSSWAY GREEN/TITTON AND B4193 STOURPORT) (30, 40, 50  
MPH SPEED LIMITS AND VARIOUS REVOCATIONS) ORDER 2022)  
(REVOCATION) AND (A4025 WORCESTER ROAD, HARTLEBURY,  
A4025 WORCESTER ROAD/STOURPORT ROAD, CROSSWAY  
GREEN/TITTON AND B4193 STOURPORT)  
(30 AND 40 MPH SPEED LIMIT) ORDER 2024**

Worcestershire County Council have made this Order for facilitating the safe passage on the road or any other road of any class of traffic.

It is considered that the Order will contribute to the securing of the expeditious, safe and convenient movement of all traffic (including pedestrians) and will have no adverse effect on other considerations contained in s122 Road Traffic Regulation Act 1984

THOMAS POLLOCK  
Head of Commercial Law  
Legal and Governance

County Hall  
Spetchley Road  
Worcester  
WR5 2NP

# The order under the Road Traffic Regulation Act 1984

## WORCESTERSHIRE COUNTY COUNCIL (VARIOUS REVOCATIONS) AND (A4025 WORCESTER ROAD, HARTLEBURY, A4025 WORCESTER ROAD/STOURPORT ROAD, CROSSWAY GREEN/TITTON AND B4193 STOURPORT) (30, 40, 50 MPH SPEED LIMITS AND VARIOUS REVOCATIONS) ORDER 2022 (REVOCATION) AND (A4025 WORCESTER ROAD, HARTLEBURY, A4025 WORCESTER ROAD/STOURPORT ROAD, CROSSWAY GREEN/TITTON AND B4193 STOURPORT) (30 AND 40 MPH SPEED LIMITS) ORDER 2024

Worcestershire County Council in exercise of their powers under Section 82, 83 and 84 of the Road Traffic Regulation Act 1984 (which said Act is herein after referred to as 'the Act of 1984') and Part IV of Schedule 9 to the Act of 1984 and all other powers them enabling in that behalf and after consultation with the Chief Officer of Police in accordance with Part III of Schedule 9 to the Act of 1984 hereby makes the following Order:-

1. That The Worcestershire County Council (Various Revocations) and (A4025 Worcester Road, Hartlebury, A4025 Worcester Road/Stourport Road, Crossway Green/Titton and B4193 Stourport) (30, 40, 50 Mph Speed Limits and Various Revocations) Order 2022 is hereby revoked.
2. No person shall drive or cause or permit be driven any motor vehicle at a speed exceeding **30** miles per hour along those roads as specified in Schedule 1 to this Order.
3. No person shall drive or cause or permit be driven any motor vehicle at a speed exceeding **40** miles per hour along those roads as specified in Schedule 2 to this Order.
4. No speed limit imposed by this Order applies to vehicles falling within regulation 3(4) of the Road Traffic Exemptions (Special Forces) (Variation and Amendment) Regulations 2011 when used in accordance with regulation 3(5) of those regulations.
5. This Order may be cited as Worcestershire County Council (Various Revocations) And (A4025 Worcester Road, Hartlebury, A4025 Worcester Road/Stourport Road, Crossway Green/Titton and B4193 Stourport) (30, 40, 50 Mph Speed Limits and Various Revocations) Order 2022 (Revocation) and (A4025 Worcester Road, Hartlebury, A4025 Worcester Road/Stourport Road, Crossway Green/Titton and B4193 Stourport) (30 and 40 mph Speed Limit) Order 2024 shall come into operation on 19 December 2024.

Dated: 28 November 2024

The Common Seal of Worcestershire )  
County Council was hereunto )  
affixed in the presence of:- )

L.S.  
Tom Pollock  
Head of Legal and  
Democratic Services

Lengths of road in the Parish of Hartlebury, in the District of Wychavon, and lengths of road in the Parish of Stourport, in the District of Wyre Forest in the County of Worcestershire subject to the provisions of Article 1 of this Order.

**SCHEDULE 1 30mph Speed Limit**

A4025 Worcester Road	From a point 16 metres northwest of its junction with Power Station Road for a distance of 380 metres in a south easterly direction
----------------------	---

**SCHEDULE 2 40mph Speed Limit**

A4025 Worcester Road/Stourport Road	From its junction with A449 Mitre Oak roundabout to a point 364 metres southeast of its junction with Power Station Road.
-------------------------------------	---

B4193	From a point 220 metres northeast of its junction with C2172 Wilden Lane in a north easterly direction then south easterly direction to a point 100 metres southeast of its junction with UC11318 Wilden Top Road.
-------	--

Church Lane	For its entire length.
-------------	------------------------

# Signed scanned copy of the sealed order

## ROAD TRAFFIC REGULATION ACT 1984

### WORCESTERSHIRE COUNTY COUNCIL (VARIOUS REVOCATIONS) AND (A4025 WORCESTER ROAD, HARTLEBURY, A4025 WORCESTER ROAD/STOURPORT ROAD, CROSSWAY GREEN/TITTON AND B4193 STOURPORT) (30, 40, 50 MPH SPEED LIMITS AND VARIOUS REVOCATIONS) ORDER 2022 (REVOCATION) AND (A4025 WORCESTER ROAD, HARTLEBURY, A4025 WORCESTER ROAD/STOURPORT ROAD, CROSSWAY GREEN/TITTON AND B4193 STOURPORT) (30 AND 40 MPH SPEED LIMITS) ORDER 2024

Worcestershire County Council in exercise of their powers under Section 82, 83 and 84 of the Road Traffic Regulation Act 1984 (which said Act is herein after referred to as 'the Act of 1984') and Part IV of Schedule 9 to the Act of 1984 and all other powers them enabling in that behalf and after consultation with the Chief Officer of Police in accordance with Part III of Schedule 9 to the Act of 1984 hereby makes the following Order:-

1. That The Worcestershire County Council (Various Revocations) and (A4025 Worcester Road, Hartlebury, A4025 Worcester Road/Stourport Road, Crossway Green/Titton and B4193 Stourport) (30, 40, 50 Mph Speed Limits and Various Revocations) Order 2022 is hereby revoked.
2. No person shall drive or cause or permit be driven any motor vehicle at a speed exceeding 30 miles per hour along those roads as specified in Schedule 1 to this Order.
3. No person shall drive or cause or permit be driven any motor vehicle at a speed exceeding 40 miles per hour along those roads as specified in Schedule 2 to this Order.
4. No speed limit imposed by this Order applies to vehicles falling within regulation 3(4) of the Road Traffic Exemptions (Special Forces) (Variation and Amendment) Regulations 2011 when used in accordance with regulation 3(5) of those regulations.
5. This Order may be cited as Worcestershire County Council (Various Revocations) And (A4025 Worcester Road, Hartlebury, A4025 Worcester Road/Stourport Road, Crossway Green/Titton and B4193 Stourport) (30, 40, 50 Mph Speed Limits and Various Revocations) Order 2022 (Revocation) and (A4025 Worcester Road, Hartlebury, A4025 Worcester Road/Stourport Road, Crossway Green/Titton and B4193 Stourport) (30 and 40 mph Speed Limit) Order 2024 shall come into operation on 19 December 2024.

Dated: 28 November 2024

The Common Seal of Worcestershire  
County Council was hereunto  
affixed in the presence of:-

  
DEBORAH WILSON  
PRINCIPAL SOLICITOR



Lengths of road in the Parish of Hartlebury, in the District of Wychavon, and lengths of road in the Parish of Stourport, in the District of Wyre Forest in the County of Worcestershire subject to the provisions of Article 1 of this Order.

**SCHEDULE 1 30mph Speed Limit**

A4025 Worcester Road From a point 16 metres northwest of its junction with Power Station Road for a distance of 380 metres in a south easterly direction

**SCHEDULE 2 40mph Speed Limit**

A4025 Worcester Road/Stourport Road From its junction with A449 Mitre Oak roundabout to a point 364 metres southeast of its junction with Power Station Road.

B4193 From a point 220 metres northeast of its junction with C2172 Wilden Lane in a north easterly direction then south easterly direction to a point 100 metres southeast of its junction with UC11318 Wilden Top Road.

Church Lane For its entire length.

## Map and plan of the area

Map of A4025 Worcester Road, Hartlebury, A4025 Worcester Road/Stourport Road, Crossway Green/Titton and B4193 Stourport and the update to 40 mph speed limit zones implemented by the above order.

### Description of the map

The map shows the **update** to 40 mph speed limit zone on A4025 Worcester Road, **Hartlebury:**

**A4025 Worcester Road:** From a point 364m southeast of its junction with Power Station Road to a point 10 metres northwest of its junction with UC11308 Sandy Lane.

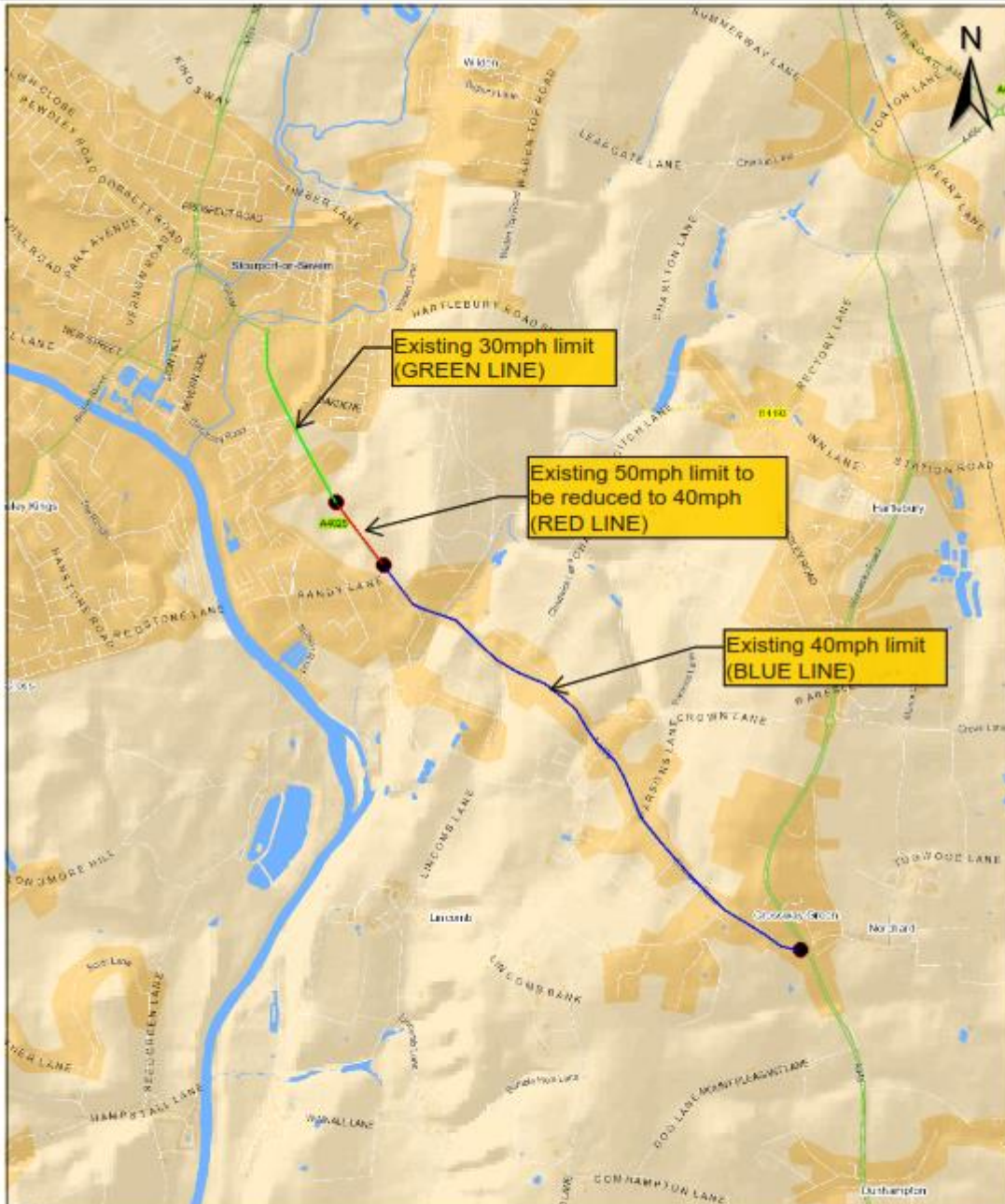

<p>© Crown copyright and database rights 2023 Ordnance Survey 100024230.</p>	<p>0 0.1 0.5 1 Km</p>	<p><b>worcestershire</b> county council</p>
<p>Indicative Scale: 1:25,000</p>	<p><b>A4025 Worcester Road, Hartlebury Parish Speed Limit Review</b></p>	
<p>Drawing 2022.519.1</p>	<p>Worcestershire County Council County Hall Spetchley Road Worcester WR5 2NP</p>	

**Road Traffic Regulation Act 1984 (As Amended)  
Worcestershire County Council**

**(Various Revocations) and (A4025 Worcester Road, Hartlebury, A4025 Worcester  
Road/Stourport Road, Crossway Green/Titton and B4193 Stourport)  
(30, 40, 50 Mph Speed Limits and Various Revocations) Order 2022**

Worcestershire County Council in exercise of their powers under Section 84 of the Road Traffic Regulation Act 1984 (which said Act is hereinafter referred to as 'the Act of 1984') and all other powers them enabling in that behalf and after consultation with the Chief Officer of Police in accordance with Part III of Schedule 9 to the Act of 1984 hereby makes the following Order: -

1. No person shall drive or cause or permit to be driven any motor vehicle at a speed exceeding 30, 40 or 50 miles per hour along those roads specified in the Schedule to this Order.
2. That Worcestershire County Council (A4025 Stourport-On-Severn To Mitre Oak Road, Hartlebury) (50 M.P.H Speed Limit) (No.6) Order 1993 (Revocation) and (A4025 Worcester Road, Hartlebury) (30 MPH and 50 MPH Speed Limit) Order 2019 and (A4025 Crossway Green / Titton, Near Hartlebury) (40 Mph Speed Limit) Order 2004 and (B4193 Stourport) (40 Mph Speed Limit) Order 2001 are hereby revoked in their entirety.
3. No speed limit imposed by this Order applies to vehicles falling within regulation 3(4) of the Road Traffic Exemptions (Special Forces) (Variation and Amendment) Regulations 2011 when used in accordance with regulation 3(5) of those regulations.
4. This Order may be cited as Worcestershire County (Various Revocations) and (A4025 Worcester Road, Hartlebury, A4025 Worcester Road/Stourport Road, Crossway Green/Titton and B4193 Stourport) (30, 40, 50 Mph Speed Limits and Various Revocations) Order 2022 and shall come into operation on 3 November 2022.

Dated 20 October 2022



The Common Seal of )  
Worcestershire County Council was )  
hereunto affixed in the presence of: -)

Thomas Pollock  
Head of Commercial Law  
(Legal & Governance)





## SCHEDULE

Lengths of road in the Parish of Hartlebury, in the District of Wychavon, and lengths of road in the Parish of Stourport, in the District of Wyre forest in the County of Worcestershire subject to the provisions of Article 1 of this Order.

### 30mph Speed Limit:

**A4025 Worcester Road**

From a point 16 metres northwest of its junction with Power Station Road for a distance of 380 metres in a south easterly direction.

### 40mph Speed Limit:

**A4025 Worcester Road/  
Stourport Road**

From its junction with A449 Mitre Oak roundabout to a point 10 metres north west of its junction with UC11308 Sandy Lane.

**B4193**

From a point 220 metres north east of its junction with C2172 Wilden Lane in a north easterly then south easterly direction to a point 100 metres south east of its junction with UC11318 Wilden Top Road.

**Church Lane**

For its entire length.

### 50mph Speed Limit:

**A4025 Worcester Road**

From a point 364 metres southeast of its junction with Power Station Road to a point 10 metres north west of its junction with UC11308 Sandy Lane.