Plan for Whitford Road, Bromsgrove

Map and plan of the area

Map of Whitford Road, Bromsgrove and the proposed Toucan Crossing to be installed.

Description of the map
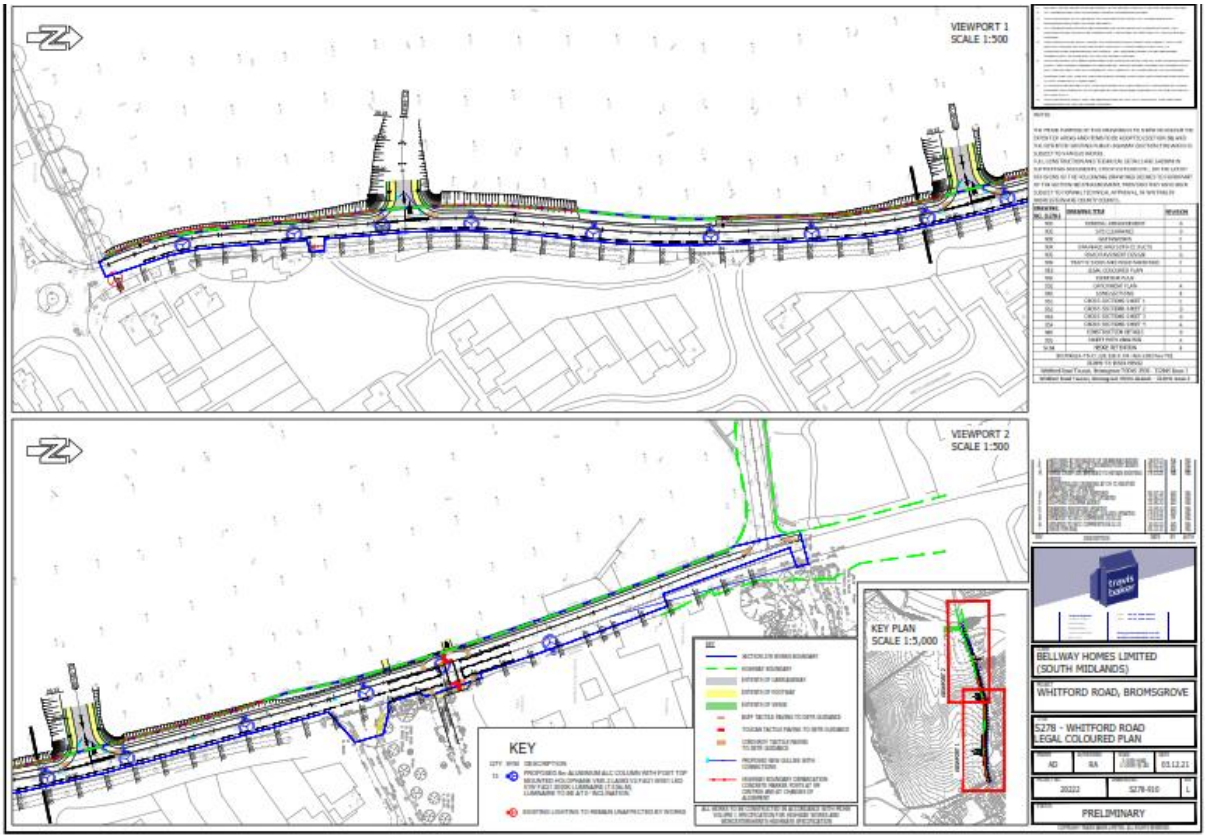
The map shows the proposed **Toucan Crossing** positioned on **Whitford Road, Bromsgrove: -**
at a point 34 metres north of the junction with the Deansway and 115 metres south of the junction with Timberhonger Lane.