

R212

To: Worcestershire County Council

STATEMENT PURSUANT TO SECTION 31(6) HIGHWAYS ACT 1980

On the :20th (day) of February 2012 (month, year) I wish to deposit with Worcestershire County Council County Council, being the appropriate Council, a statement accompanied by a plan delineating my property by red edging which shows routes dedicated as public rights of way as per the map key. No other ways have been dedicated as highways over the property.



MM Ongley
91763

To: Worcestershire County Council

STATEMENT PURSUANT TO SECTION 31(6) HIGHWAYS ACT 1980

On the 20th (day) of FEBRUARY 2012 (month, year) I wish to deposit with Worcestershire County Council, being the appropriate Council, a statement accompanied by a plan delineating my property by red edging which shows routes dedicated as public rights of way as per the Map key. No other ways have been dedicated as highways over the property.

Signed



Name

LAURENCE ALFRED ERNEST STRONG

Address

LA MAISON DES VIGNES
LE MONT DES VIGNES
ST PETER, JERSEY JE3 7BD

Court Farm, Kidderminster

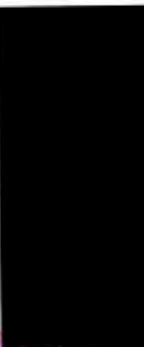

20/02/2012

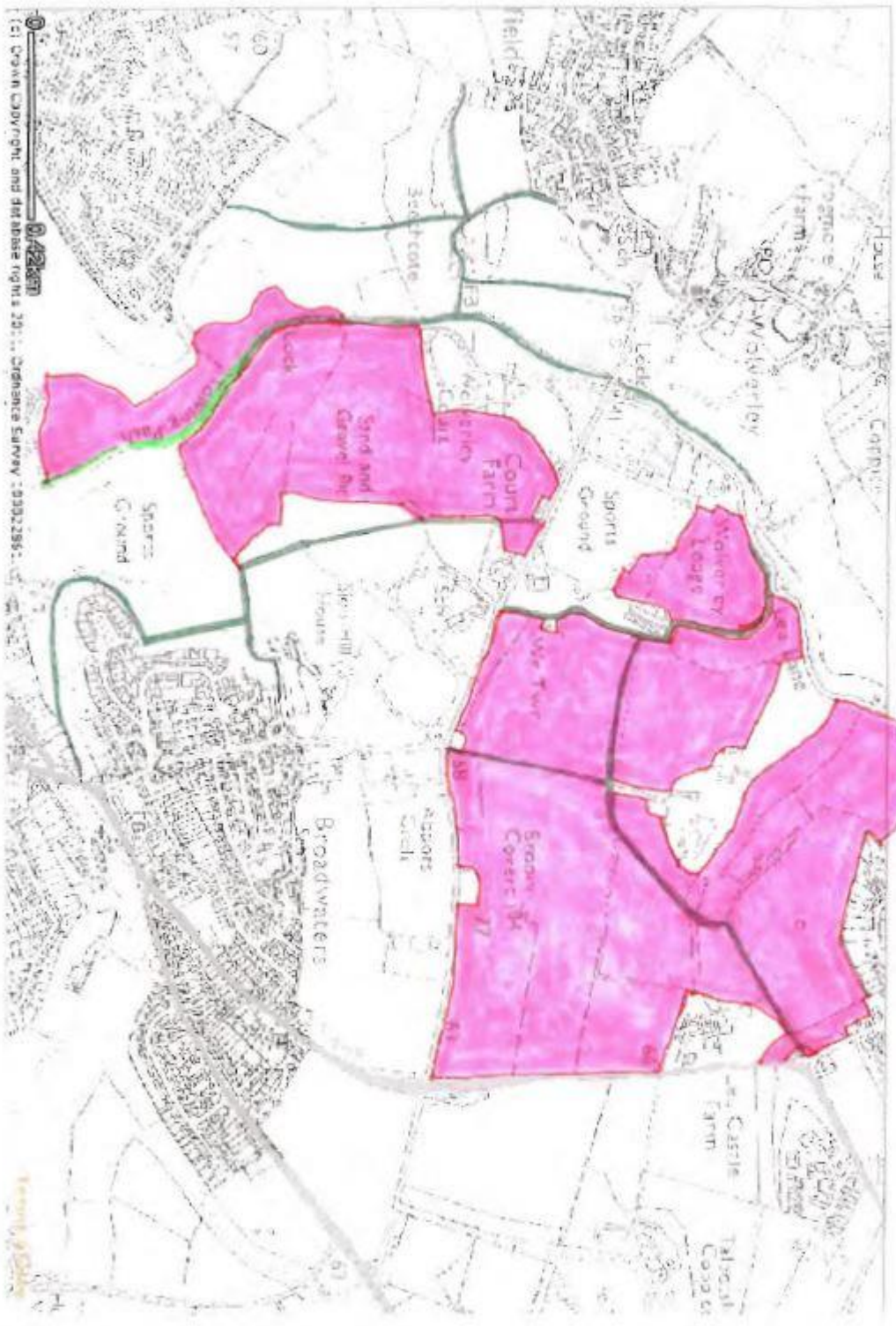

Court Farm, Kidderminster

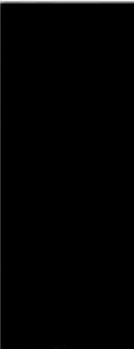

20/02/2012

