

Order and Plan for Unicorn Hill, Church Green West, Redditch

Statement of Reasons for proposing to make an Order under the Road Traffic Regulation Act 1984

**WORCESTERSHIRE COUNTY COUNCIL
(BOROUGH OF REDDITCH)
(CIVIL ENFORCEMENT AREA)
(WAITING RESTRICTIONS AND STREET PARKING PLACES)
CONSOLIDATION ORDER 2009 (VARIATION) ORDER 2024
[WAITING/LOADING RESTRICTIONS, REVOCATION OF WAITING
RESTRICTIONS ON UNICORN HILL, CHURCH GREEN WEST,
REDDITCH]**

Worcestershire County Council propose to make this Order for avoiding danger to persons or other traffic using the road or any other road or for preventing the likelihood of any such danger arising.

It is considered that the Order will contribute to the securing of the expeditious, safe and convenient movement of all traffic (including pedestrians) and will have no adverse effect on other considerations contained in s.122 Road Traffic Regulation Act 1984.

Thomas Pollock
Head of Commercial Law
Legal and Governance

County Hall
Spetchley Road
Worcester
WR5 2NP

The order under the Road Traffic Regulation Act 1984

**ROAD TRAFFIC REGULATION ACT 1984 (AS AMENDED)
WORCESTERSHIRE COUNTY COUNCIL
(BOROUGH OF REDDITCH)
(CIVIL ENFORCEMENT AREA)
(WAITING RESTRICTIONS AND STREET PARKING PLACES)
CONSOLIDATION ORDER 2009 (VARIATION) ORDER 2024
[WAITING/LOADING RESTRICTIONS, REVOCATION OF WAITING
RESTRICTIONS ON UNICORN HILL, CHURCH GREEN WEST,
REDDITCH]**

Worcestershire County Council in exercise of their powers under Section 1(1), 2 (1) to (3), 4(2) and 124 and Part IV of Schedule 9 of the Road Traffic Regulation Act 1984 (which said Act is hereinafter referred to as "the Act of 1984") and of all other powers them enabling in that behalf, and after consultation with the Chief Officer of Police in accordance with Part III of Schedule 9 to the said Act of 1984, hereby make the following Order:-

1. The Worcestershire County Council (Borough of Redditch) (Civil Enforcement Area) (Waiting Restrictions and Street Parking Places) Consolidation Order 2009 is hereby varied by the attachment thereto of the plan attached to this Order (which has the effect of imposing on the roads and sides of roads identified in the plan attached to this Order Waiting /Loading Restrictions, Revocation of Waiting Restrictions in accordance with the provisions of the Consolidation Order)
2. The Order shall come into operation on 8 August 2024 and may be cited as Worcestershire County Council (Borough of Redditch) (Civil Enforcement Area) (Waiting Restrictions and Street Parking Places) Consolidation Order 2009 (Variation) Order 2024 [Waiting/Loading Restrictions, Revocation of Waiting Restrictions on Unicorn Hill/Church Green West, Redditch]

Dated 18 July 2024

The Common Seal of)
Worcestershire County Council was)
hereunto affixed in the presence of:-)

L.S.
Thomas Pollock
Head of Commercial Law
Legal and Governance

SCHEDULE

Waiting/Loading Restrictions

Bates Hill – (North Side) Replace all Limited Waiting 30 mins No Return 4 hours Mon-Sat 8am-6pm with Limited Waiting 45 mins No Return 2 hours Mon-Sat 8am-6pm

Unicorn Hill – (North Side) No Waiting at Any time – No Loading at Any Time

From a point 73m east of its junction with Plymouth Road to a point 48m east of its junction with Bates Hill.

Unicorn Hill – (South Side) No Waiting at Any time – No Loading at Any Time From a point 35m east of its junction with Bates Hill for a distance of 10m in a Westerly direction.

Goods Vehicle Loading only from a point 25m east of its junction with Bates Hill for a distance of 36m in a Westerly direction.

Disabled Badge Holders only from a point 11m east of its junction with Bates Hill for a distance of 18m in a Westerly direction.

Limited Waiting 45 mins No Return 2 hours Mon-Sat 8am-6pm

From a point 29m east of its junction with Bates Hill for a distance of 36m in a Westerly direction.

Church Green West – (West Side) No Waiting at Any Time – No Loading at Any Time

From its junction with Church Road for a distance of 20m in a southerly direction. From a point 40m south of its junction with Church Road for a distance of 52m in a southerly direction.

Church Green West – (East Side) No Waiting at Any Time – No Loading at Any Time

From its junction with Church Road for a distance of 40m in a southerly direction. From a point 56m south of its junction with Church Road for a distance of 30m in a southerly direction.

Revocation of Waiting Restrictions

Unicorn Hill (Both sides) All waiting restrictions from its junction with Church Green West to a point 45m east of its junction with Plymouth Road.

Church Green West (Both sides) All waiting restrictions from its junction with Unicorn Hill to its junction with Church Road.

Signed scanned copy of the sealed order

ROAD TRAFFIC REGULATION ACT 1984 (AS AMENDED) WORCESTERSHIRE COUNTY COUNCIL

(BOROUGH OF REDDITCH)
(CIVIL ENFORCEMENT AREA)

(WAITING RESTRICTIONS AND STREET PARKING PLACES)
CONSOLIDATION ORDER 2009 (VARIATION) ORDER 2024

[WAITING/LOADING RESTRICTIONS, REVOCATION OF WAITING RESTRICTIONS
ON UNICORN HILL/CHURCH GREEN WEST, REDDITCH]

Worcestershire County Council in exercise of their powers under Section 1(1), 2 (1) to (3), 4(2) and 124 and Part IV of Schedule 9 of the Road Traffic Regulation Act 1984 (which said Act is hereinafter referred to as "the Act of 1984") and of all other powers then enabling in that behalf, and after consultation with the Chief Officer of Police in accordance with Part III of Schedule 9 to the said Act of 1984, hereby make the following Order:-

1. The Worcestershire County Council (Borough of Redditch) (Civil Enforcement Area) (Waiting Restrictions and Street Parking Places) Consolidation Order 2009 is hereby varied by the attachment thereto of the plan attached to this Order (which has the effect of imposing on the roads and sides of roads identified in the plan attached to this Order Waiting /Loading Restrictions, Revocation of Waiting Restrictions in accordance with the provisions of the Consolidation Order)
2. The Order shall come into operation on 8 August 2024 and may be cited as Worcestershire County Council (Borough of Redditch) (Civil Enforcement Area) (Waiting Restrictions and Street Parking Places) Consolidation Order 2009 (Variation) Order 2024 [Waiting/Loading Restrictions, Revocation of Waiting Restrictions on Unicorn Hill/Church Green West, Redditch]

Dated 18 July 2024

The Common Seal of
Worcestershire County Council was
hereunto affixed in the presence of:-



Chace Taylor
CHACE TAYLOR
PRINCIPAL SOLICITOR
PRINCIPAL SOLICITOR

SCHEDULE

Waiting/Loading Restrictions

Bates Hill – (North Side) Replace all Limited Waiting 30 mins No Return 4 hours Mon-Sat 8am-6pm with Limited Waiting 45 mins No Return 2 hours Mon-Sat 8am-6pm

Unicorn Hill – (North Side) No Waiting at Any time – No Loading at Any Time From a point 73m east of its junction with Plymouth Road to a point 48m east of its junction with Bates Hill.

Unicorn Hill – (South Side) No Waiting at Any time – No Loading at Any Time From a point 35m east of its junction with Bates Hill for a distance of 10m in a Westerly direction.

Goods Vehicle Loading only from a point 25m east of its junction with Bates Hill for a distance of 36m in a Westerly direction.

Disabled Badge Holders only from a point 11m east of its junction with Bates Hill for a distance of 18m in a Westerly direction.

Limited Waiting 45 mins No Return 2 hours Mon-Sat 8am-6pm

From a point 29m east of its junction with Bates Hill for a distance of 36m in a Westerly direction.

Church Green West – (West Side) No Waiting at Any Time – No Loading at Any Time From its junction with Church Road for a distance of 20m in a southerly direction. From a point 40m south of its junction with Church Road for a distance of 52m in a southerly direction.

Church Green West – (East Side) No Waiting at Any Time – No Loading at Any Time From its junction with Church Road for a distance of 40m in a southerly direction. From a point 56m south of its junction with Church Road for a distance of 30m in a southerly direction.

Revocation of Waiting Restrictions

Unicorn Hill (Both sides) All waiting restrictions from its junction with Church Green West to a point 45m east of its junction with Plymouth Road.

Church Green West (Both sides) All waiting restrictions from its junction with Unicorn Hill to its junction with Church Road.

Map and plan of the area

Map of Unicorn Hill, Church Green West, Redditch and the waiting restrictions, loading restrictions and revocation of waiting restrictions zones implemented by the above order.

Description of the map

The map shows the waiting restrictions, loading restrictions and revocation of waiting restrictions zones on Unicorn Hill, Church Green West, **Redditch**:

Bates Hill – (North Side) Replace all Limited Waiting 30 mins No Return 4 hours Mon-Sat 8am-6pm with Limited Waiting 45 mins No Return 2 hours Mon-Sat 8am-6pm

Unicorn Hill – (North Side) No Waiting at Any time – No Loading at Any Time - From a point 73m east of its junction with Plymouth Road to a point 48m east of its junction with Bates Hill.

Unicorn Hill – (South Side) No Waiting at Any time – No Loading at Any Time - From a point 35m east of its junction with Bates Hill for a distance of 10m in a Westerly direction.

Goods Vehicle Loading only - From a point 25m east of its junction with Bates Hill for a distance of 36m in a Westerly direction.

Disabled Badge Holders only - From a point 11m east of its junction with Bates Hill for a distance of 18m in a Westerly direction.

Limited Waiting 45 mins No Return 2 hours Mon-Sat 8am-6pm - From a point 29m east of its junction with Bates Hill for a distance of 36m in a Westerly direction.

Church Green West – (West Side) No Waiting at Any Time – No Loading at Any Time - From its junction with Church Road for a distance of 20m in a southerly direction. From a point 40m south of its junction with Church Road for a distance of 52m in a southerly direction.

Church Green West – (East Side) No Waiting at Any Time – No Loading at Any Time - From its junction with Church Road for a distance of 40m in a southerly direction. From a point 56m south of its junction with Church Road for a distance of 30m in a southerly direction.

Revoke

Unicorn Hill (Both sides) All waiting restrictions from its junction with Church Green West to a point 45m east of its junction with Plymouth Road.

Church Green West (Both sides) All waiting restrictions from its junction with Unicorn Hill to its junction with Church Road.

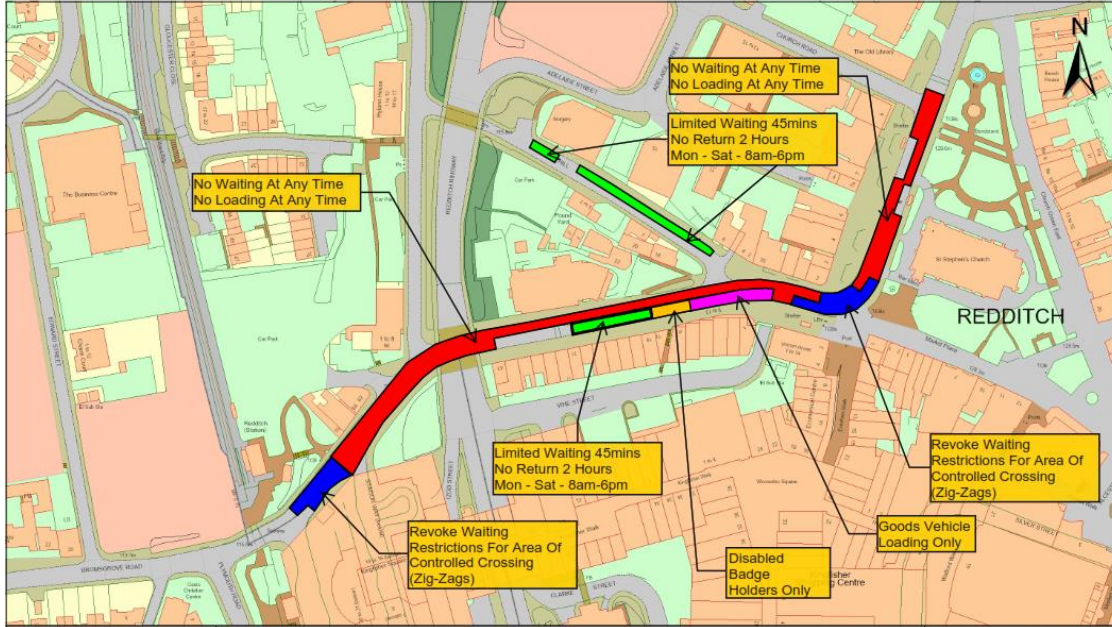

<p>© Crown copyright and database rights 2023 Ordnance Survey AC0000809204.</p>	<p>0 20 100 200 metres</p>	<p>worcestershire county council</p>
<p>Indicative Scale: 1:1,800</p>	<p>DRG NO. 2023-1131-002 REDDITCH PUBLIC REALM - PHASE 3 PROPOSED CHANGES TO WAITING RESTRICTIONS</p>	
<p>Date Printed: 14/11/2023</p>	<p>Worcestershire County Council County Hall Spetchley Road Worcester WR5 2NP</p>	