



## **DEFINITIVE MAP MODIFICATION ORDER APPLICATION PRIORITISATION**

<b>Application</b>	Addition of a bridleway from The Lodge SO 765 364 to A438 at SO 774 361
<b>File Ref</b>	<b>M-2048</b>
<b>Applicant</b>	Mr David A Cameron with and on behalf of Friends of Dingle Lane
<b>Date Submitted</b>	23 August 2021

<b>Application Prioritisation Criteria</b>	<b>Score</b>
Conflict Resolution	3
Development	1
Effective use of Resources	1
Level of Support	3
The Wider Public Rights of Way Network and ROWIP Objectives	2
<b>Total</b>	<b>10</b>

Details of how these have been prioritized can be found in the DMMO Application Prioritisation Standard Operational Procedure

## Summary of Information provided for Definitive Map Modification Order

The information below provides a summary for accessibility purposes of the scanned original application form documents attached.

### Application Reference. M-2048

#### Applicant Name

Mr David A Cameron with and on behalf of Friends of Dingle Lane

#### Applicant Address

Dales Hall, Castlemorton, Malvern WR13 6LQ

The above hereby apply for an order under section 53(2) of the Wildlife and Countryside Act 1981 modifying the definitive map and statement for the area by:

Adding a bridleway from The Lodge at SO 765 364 to A438 at SO 774 361

And shown on the map accompanying this application.

#### Dated and signed

23 August 2021

Confirmation was also submitted that Notice was served by the applicant on the following landowners of this application being made.

Michael F Robson and Gillian as Cautioners, of Dingle Hill, Hollybush, Ledbury HR8 1EX  
Orme and Slade Solicitors as alternative address given on official register of caution title, of  
Natwest Bank Chambers, 12 The Homend, Ledbury HR8 1AB  
Form MO3 also placed on site as the land is unregistered / has no known owner

Scanned application documents



M.O.1 Amended 11Mar 2021

APPLICATION FOR MODIFICATION ORDER  
WILDLIFE AND COUNTRYSIDE ACT 1981

TO: MAPPING MANAGER, PUBLIC RIGHTS OF WAY TEAM, WORCESTERSHIRE  
COUNTY COUNCIL  
OF: WORCESTER WOODS COUNTRY PARK, WILDWOOD DRIVE, WORCESTER  
WR5 2LG

I/We DAVID A. CAMERON WITH AND ON BEHALF OF FRIENDS RE DINGLE LANE  
of DALES HALL, CASTLE ENDURTON, MALVERN, WR13 6LE

Email address & Tel No. claks.hall.10@hotmail.com 01684 549387

hereby apply for an order under Section 53(2) of the Wildlife and Countryside Act 1981  
modifying the definitive map and statement for the area by:

i. ~~Deleting footpath / bridleway / restricted byway / byway open to all traffic (No.....)~~

~~From.....~~

~~To.....~~

ii. Adding a footpath / bridleway / ~~restricted byway~~ / ~~byway~~ open to all traffic

From THE LONG 50765364

To A133 AT 20774361

iii. ~~Upgrading/downgrading footpath / bridleway / restricted byway / byway open to all  
traffic (No ..... ) to the new status of footpath / bridleway / restricted byway /  
byway open to all traffic.~~

~~From.....~~

~~To.....~~

iv. Varying (adding to) the particulars (the definitive statement) relating to the footpath /  
bridleway / restricted byway / byway open to all traffic (No ..... )

~~From.....~~

~~To.....~~

~~By providing that.....~~

and shown on a map accompanying this application.

I/We attach have provided a separate list of documentary evidence (including witness  
statements, maps etc. in support of this application. YES / NO

Dated 23rd August 2021 Sign

(i) (ii) (iii) (iv) Delete as appropriate



CERTIFICATE OF SERVICE OF NOTICE OF  
APPLICATION FOR MODIFICATION ORDER  
WILDLIFE AND COUNTRYSIDE ACT 1981

TO: MAPPING MANAGER, PUBLIC RIGHTS OF WAY TEAM,  
WORCESTERSHIRE COUNTY COUNCIL

OF: WORCESTER WOODS COUNTRY PARK, WILDWOOD DRIVE,  
WORCESTER WR5 2LG

I/we DAVID A. CAMERON - WITH AND ON BEHALF OF FRIENDS OF DINGLE LANE  
of DALES HALL, CASTLEMDRION, MALVERN, WR13 6LQ

Email & Tel No. dakshall10@hotmail.com 01684 540387

hereby certify that the requirements of paragraph 2 of Schedule 14 of the Wildlife and  
Countryside Act 1981 have been complied with, and notice has been duly served on the  
following Occupiers:

Name	Address
	<u>DINGLE HILL</u> <u>HOLT BUSH LEDBURY</u>
	<u>HR8 1EX</u>
<u>ORME AND SLADE SOLICITORS</u>	<u>NAT WEST BANK CHAMBERS</u>
<u>AS ALTERNATIVE ADDRESS GIVEN</u>	<u>12 THE HOMEND</u>
<u>ON OFFICIAL REGISTER OF CHUTONS</u>	<u>LEDBURY HR8 1AB</u>
<u>TITLE</u>	

Dated 27th SEPTEMBER 2021 Signe

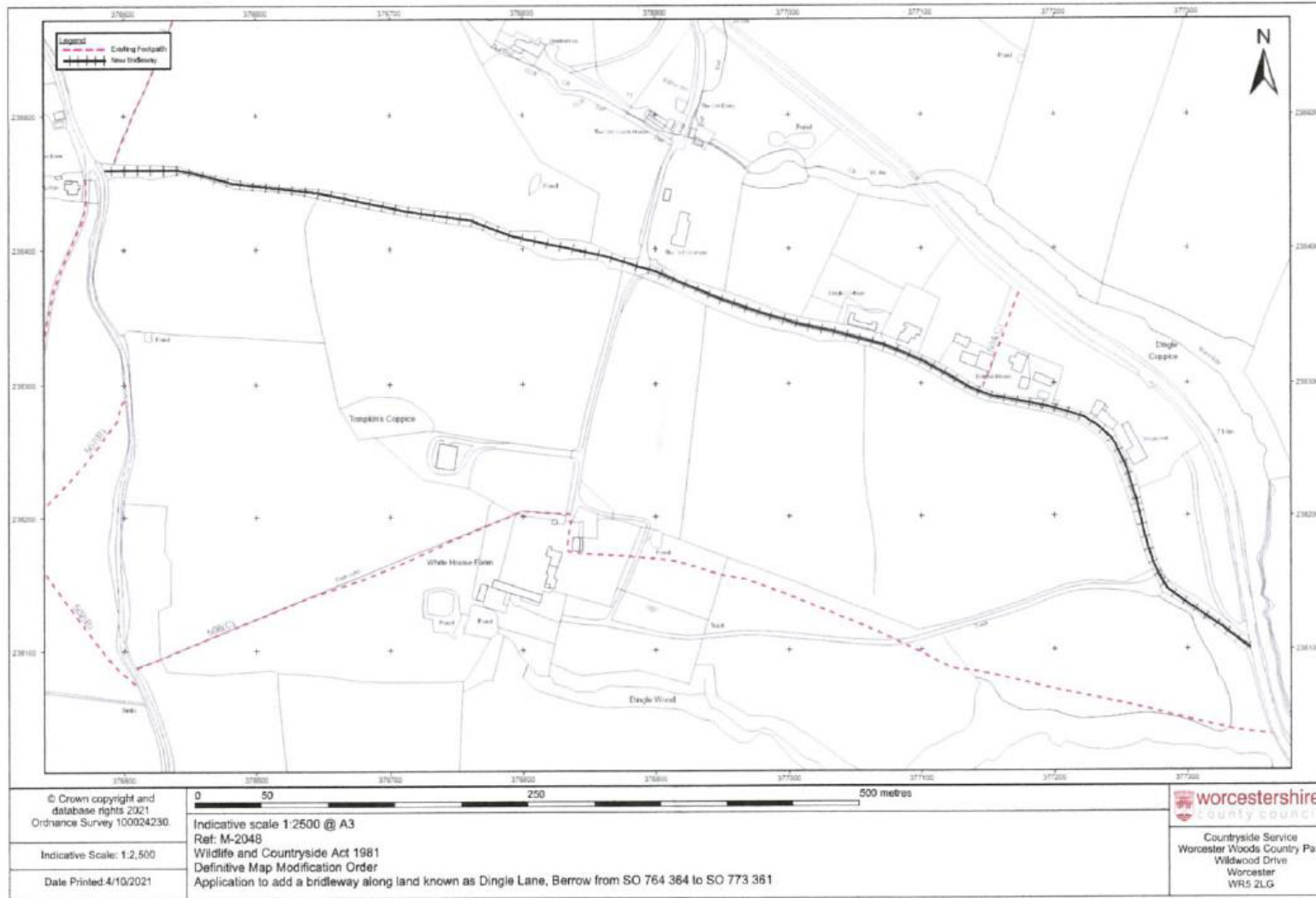

© Crown copyright and database rights 2021  
Ordnance Survey 100024230.

Indicative scale 1:2500 @ A3  
Ref: M-2048  
Wildlife and Countryside Act 1981  
Definitive Map Modification Order  
Application to add a bridleway along land known as Dingle Lane, Berrow from SO 764 364 to SO 773 361

Indicative Scale: 1:2,500  
Date Printed: 4/10/2021

**worcestershire**  
county council  
Countryside Service  
Worcester Woods Country Park  
Wildwood Drive  
Worcester  
WR5 2LG

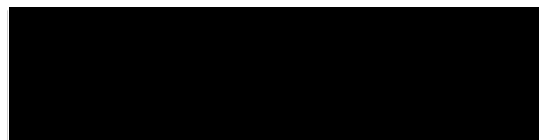

13<sup>th</sup> Oct 2021