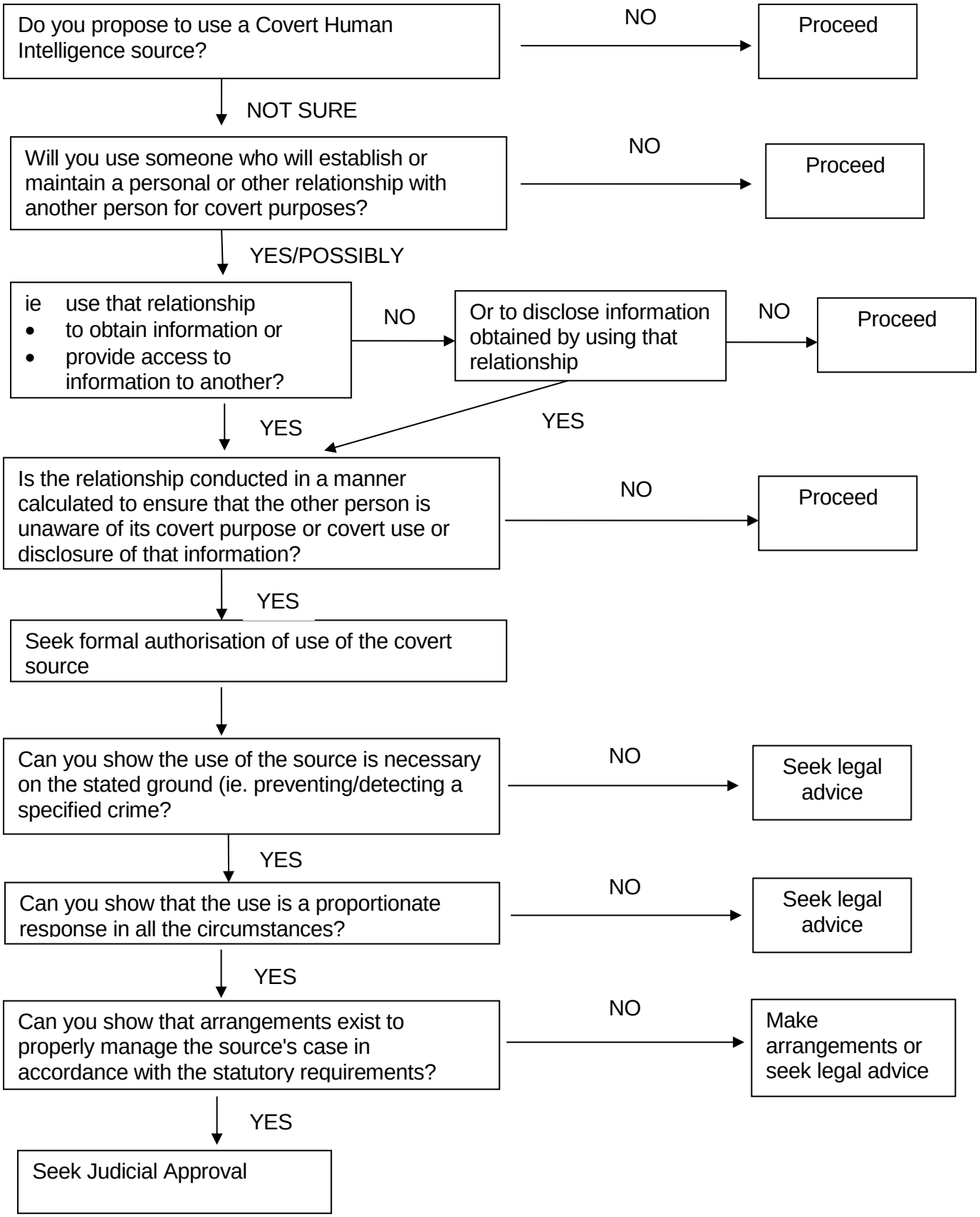COVERT HUMAN INTELLIGENCE SOURCES AND THE REGULATION OF INVESTIGATORY POWERS ACT 2000